

AN ORDINANCE ANNEXING REAL PROPERTY IN AN UNINCORPORATED AREA OF BAY COUNTY, WHICH IS CONTIGUOUS TO THE CITY OF SPRINGFIELD IN BAY COUNTY, FLORIDA, UPON PETITION OF ITS OWNERS, AND MAKING THE UNINCORPORATED AREA A PART OF SAID CITY FOR ALL PURPOSES.

WHEREAS, the sole owners of real property described herein which lies in an unincorporated area of Bay County, Florida, have petitioned said City to annex said property, and

WHEREAS, the governing body of said City has determined that the real property described herein lies in an unincorporated area of Bay County, Florida, and

WHEREAS, the proposed ordinance of annexation was read by title, or in full, at the meeting of the governing body of the City held on the 3rd day of November, 1986, and said proposed Ordinance was noticed in the Panama City News Herald once a week for four consecutive weeks beginning with the 11 day of NOVEMBER, 1986, and proof of said publication having been filed among the records of the City in the office of the City Clerk, and

WHEREAS, all of the provisions of Section 171.044, Florida Statutes, have been fully complied with,

NOW, THEREFORE, BE IT ENACTED BY THE PEOPLE OF SPRINGFIELD IN BAY COUNTY, FLORIDA.

Section 1. The following described real property in an unincorporated area of Bay County which is contiguous to the City of Springfield in Bay County, Florida, is hereby annexed to and shall hereafter be considered to be a part of the territorial area of the City of Springfield in Bay County, Florida, and within the City Limits of the City to the same extent as though

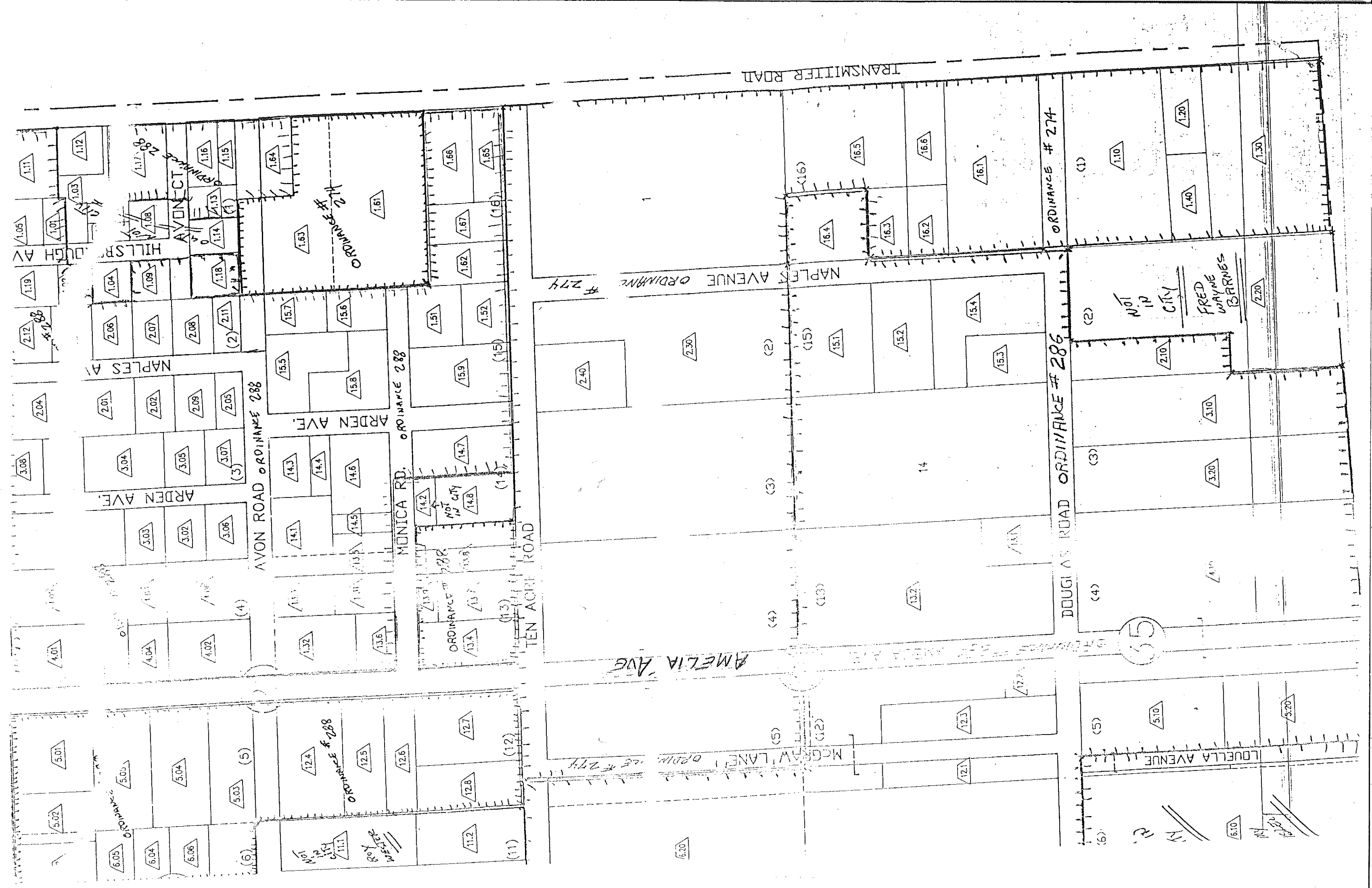

TRANSMITTER ROAD

ORDINANCE # 274

NAPLEY AVENUE ORDINANCE # 274

DOUGLAS ROAD ORDINANCE # 286

MONICA RD. ORDINANCE 288

AVON ROAD ORDINANCE 288

ARDEN AVE.

NAPLES A

ARDEN AVE.

TEN ACRE ROAD

AMELIA AVE

MCGRAW LANE ORDINANCE # 274

LOUELLA AVENUE

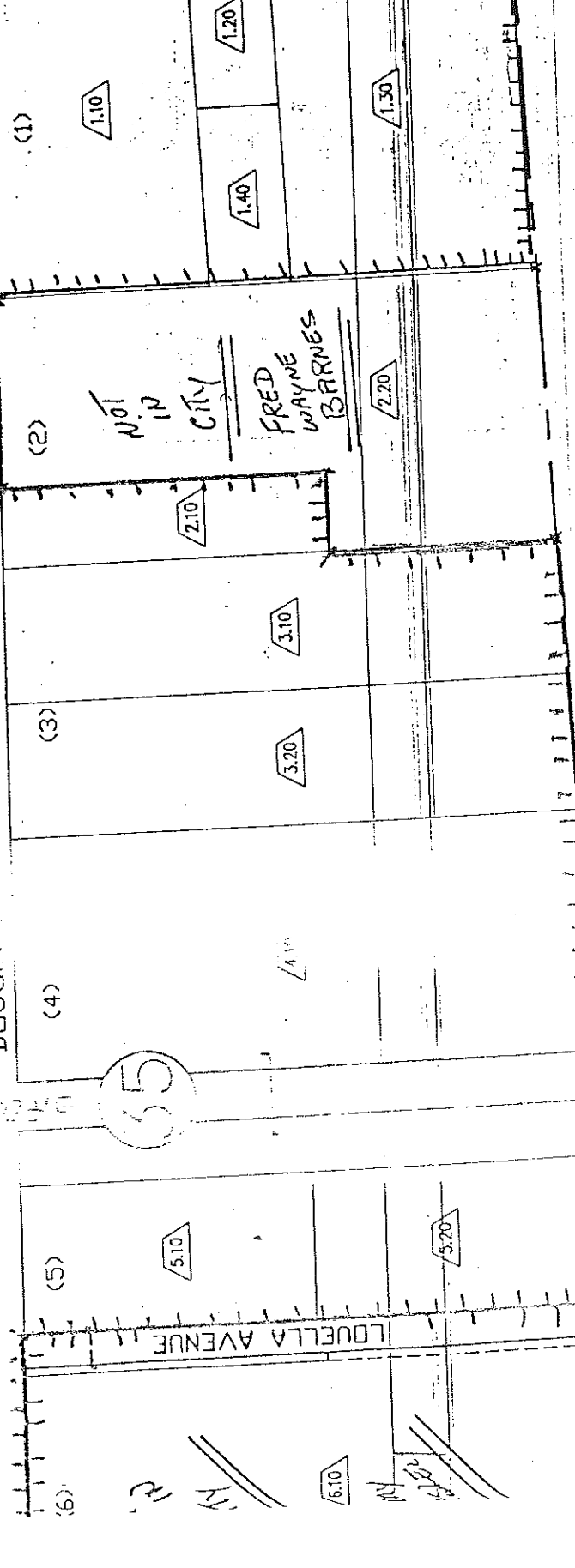
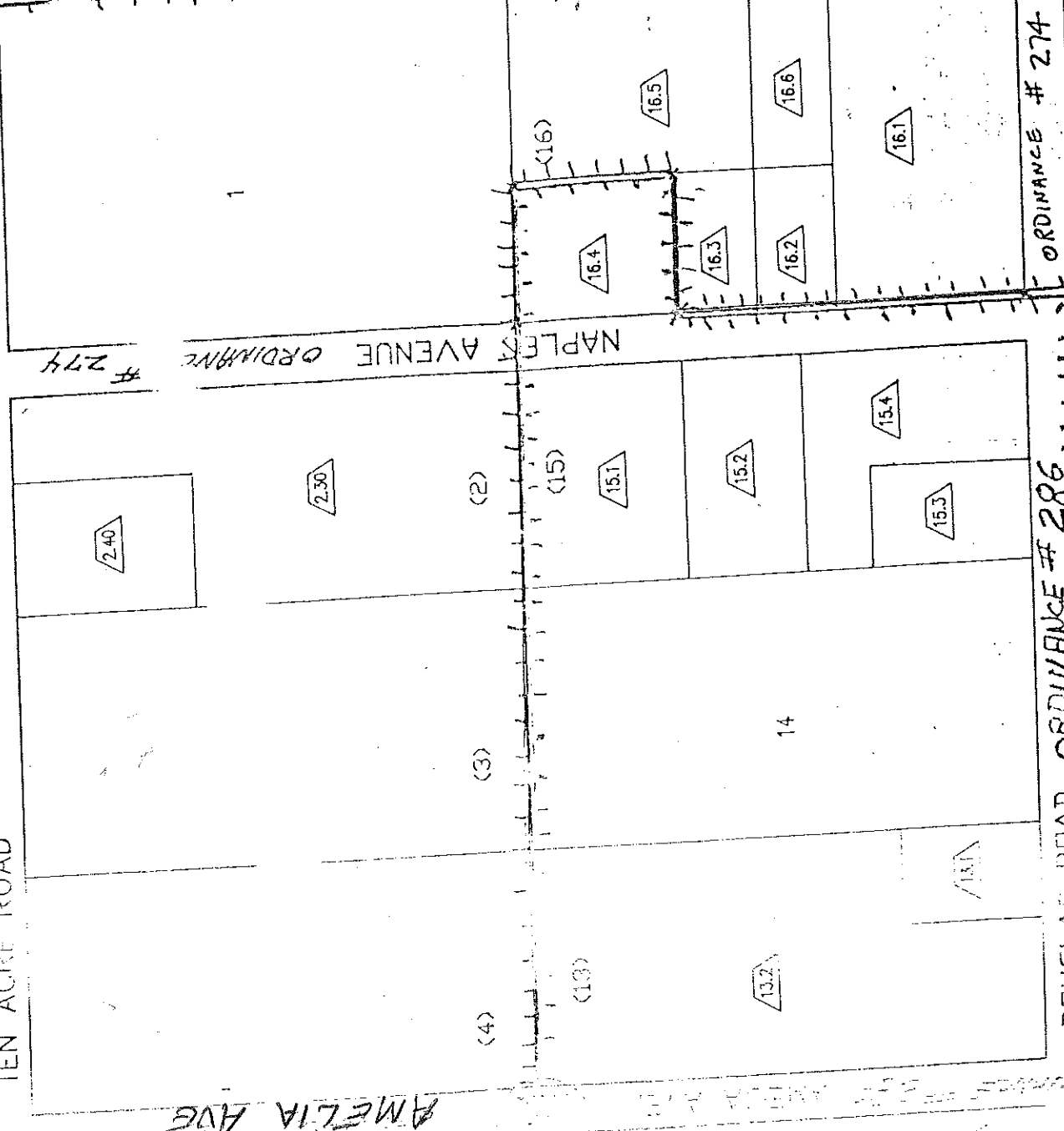
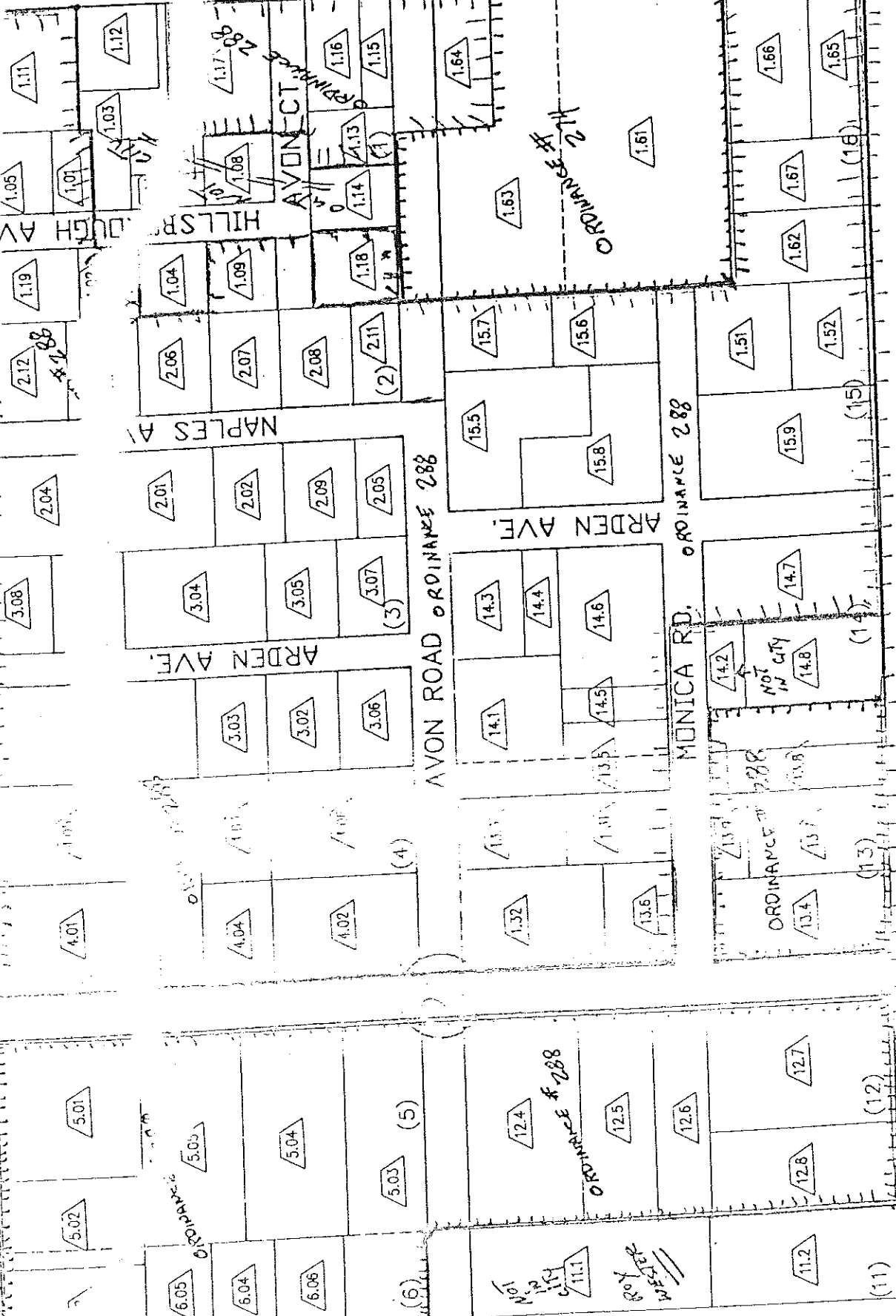

55

NOT IN CITY
FRED WAYNE BARNES

NOT IN CITY
FRED WAYNE BARNES

NOT IN CITY
FRED WAYNE BARNES

said lands had originally been incorporated within the boundaries of said City, to-wit:

Parcel 1: Begin SE Corner of SE 1/4 of NW 1/4 of SE 1/4 thence North 660, West 860, N 145' W 100', S 145' W 175', S 105, E 120, S 405, W 175, S 150, E 1260' to POB. Section 1-4S-14W.

Parcel 2: Begin at the Southeast Corner of Block 35 according to St. Andrews Bay Farm and Fruit Company platting of Highland City in Section 26 and 27, Township 3 South, Range 14 West, Bay County, Florida; Thence West along the South line of said Block 35 to the West Line of Lot 2 of said Block 35; Thence North along the West line of said Lot 2, to a point lying 430 feet South of the Northwest Corner of said Lot 2; Thence East, 100 feet, thence North 490 feet to the North line of Douglas Road; Thence East 230 feet to the Southwest corner of Lot 16, Block 34 of said plat of Highland City. Thence North along the West line of said Lot 16, a distance of 430 feet; Thence East 148 feet, Thence North 200 feet to a point on the North line of said Lot 16, Thence West along the South line of Lots 1, 2, 3, 4, and 5 of said Block 34 to the West line of McGraw Lane; Thence North along said West line 660' more or less to the North line of Ten Acre Road; Thence East along Ten Acre Road to the East line of said plat of Highland City; Thence North to a point 400 feet South of Northeast Corner of Lot 16, Block 26, Thence West 461 feet, North 430 feet, East 200 feet, South 200 feet, East 200 feet to West right-of-way line of Transmitter Road, Thence North along said right-of-way to a point of intersection (using base of bearing of North right-of-way line of Avon Road extended) Thence East along North right-of-way line of Avon Road to a point 260' West of Southeast Corner of Lot 58, St. Andrews Bay Development Company's plat of Section 25, Township 3 South, Range 14 West, Thence North 230 feet, East 100 feet, South 100 feet, East 210 feet, Thence South along East right-of-way of Brookwood Road; Thence continue South along East side of right-of-way of Lot 70, 75, 86, 91, 102, 109, 118 and to the Southwest corner Lot 123; Thence West along South line of 122 and 121 to Southeast Corner Block 35, according to St. Andrews Bay Farm and Fruit Company plat of Highland City Section 26 and 27.

Parcel 3: South Half of the Southwest Quarter of the Southeast Quarter of the Northeast Quarter, Section 1, 4 South, 14 West.

Section 2. The boundary lines of the City of Springfield in Bay County, Florida, are redefined so as to include therein said property described above.

Section 3. This Ordinance shall take effect
as provided by law.

PASSED in Official Session this 1 day of

DECEMBER, 1986.

B. W. McFarlane
MAYOR

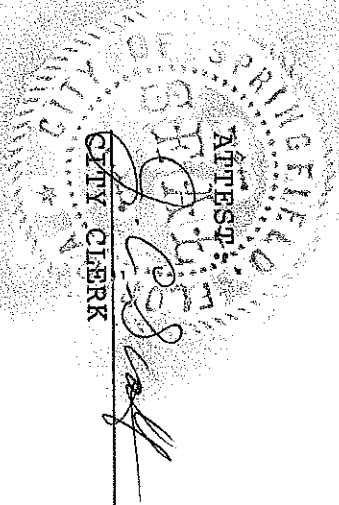

[Signature]
CITY CLERK

EXAMINED AND APPROVED by me this 1 day of
DECEMBER, 1986.

[Signature]
MAYOR

RCD: DEC 5 1986 @ 3:50 PM
HAROLD BAZZEL, CLERK

City of Springfield, Florida
1986-87 General Fund Budget
Proposed

Cash Carry-over	\$ 539,207
Revenues:	
Utility Taxes	215,819
Half Cent Sales Tax	216,168
Gas Tax	67,851
Licenses and Permits	13,500
Intergovernmental Revenues	
State Revenues and Cigarette Tax	552,396
State Mobile Homes	3,000
State Beverage License	1,300
State Rebate	13,500
Lieu of Taxes	3,500
Fines and Forfeitures	7,000
Miscellaneous	
Park and Recreation	2,000
Ceramic Shop	840
Community Building	2,500
Health/Wic Rental	6,600
Humane Society	1,500
Interest	45,000
Rent: Water & Sewer	12,000
Miscellaneous	6,500
	<u>\$ 1,710,181</u>

General Fund Budget: Expenditures

Administration	\$ 221,310
Police Department	485,000
Fire Department	130,299
Maintenance Department	95,029
Street Department	421,500
Medical	10,000
Library	27,120
Recreation Department	111,238
Debt Service	36,400
Contingency	172,285
	<u>\$ 1,710,181</u>

City of Springfield, Florida
1986-87 Water Fund Budget Proposed

Revenues:	
Water Sales	\$ 257,000
Water Taps	15,000
Penalties	22,000
Miscellaneous	40,000
	<u>\$ 334,000</u>

Expenditures:	
Personal Service	94,000
Cost of Water	133,000
Other Operating Expenses	78,000
Capital Outlay	10,000
Debt Service	15,000
Contingency	4,000
	<u>\$ 334,000</u>

City of Springfield, Florida
1986-87 Sewer Fund Budget Proposed

Revenues:	
Sewer Fee	\$ 421,800
Sewer Taps and Deposit	15,000
Miscellaneous	7,200
	<u>\$ 444,000</u>

Expenditures:	
Personal Service	\$ 120,000
Sewer Treatment	250,000
Other Current Expenses	30,000
Depreciation	9,000
Capital Outlay	25,000
Contingency	10,000
	<u>\$ 444,000</u>

City of Springfield, Florida
1986-87 Sanitation Fund Budget Proposed

Revenues:	
Garbage Fee	\$ 235,000
Penalties	5,000
	<u>\$ 240,000</u>

Expenditures:	
Personal Service	\$ 100,000
Operating Expenses	87,000
Capital Outlay	53,000
	<u>\$ 240,000</u>